

SPECTATOR INFORMATION

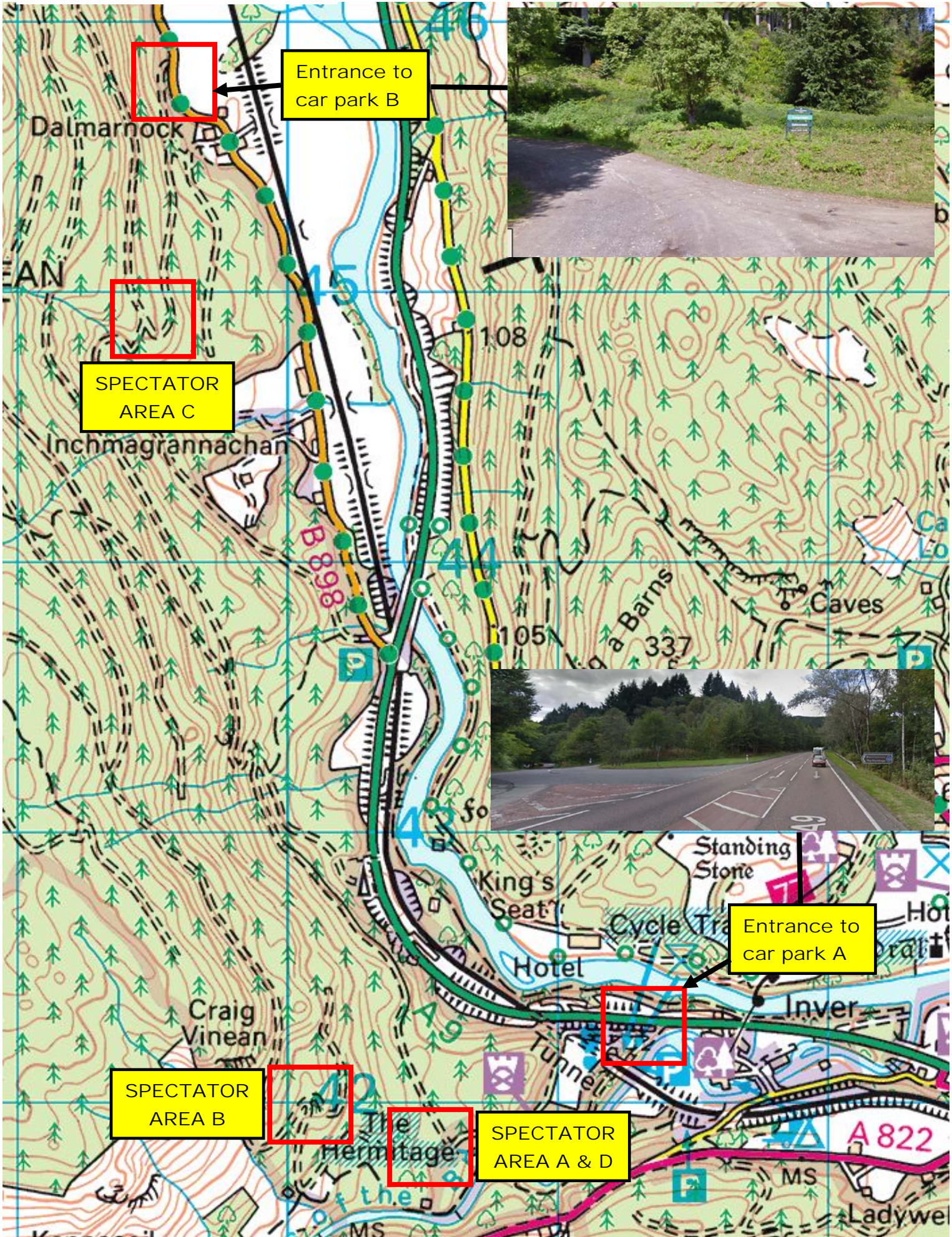



THERE ARE 2 CAR PARKS WHICH GIVE ACCESS TO 3 SPECTATOR AREAS AT THIS YEAR'S EVENT. ALL OF THE SPECTATOR AREAS WILL BE PASSED 3 TIMES THROUGHOUT THE DAY SO IT IS ADVISED TO PICK YOUR SPOT EARLY. **PLEASE NOTE CAR PARK 2 WILL CLOSE AND THERE WILL BE NO ACCESS INTO THE CAR PARK AFTER 11am.**

THE MAIN SPECTATOR AREA WILL BE FROM CAR PARK 1 (AREA A & D) THIS WILL HAVE COMMENTARY AND INFORMATION BEING RUN ALL DAY. THERE WILL BE TOILETS, BURGER/COFFEE VANS AVAILABLE BETWEEN THE CAR PARK AND THE STAGE. AREA A & D ARE THE SAME AREAS BUT RUN IN DIFFERENT DIRECTIONS.

AT THE END OF THE EVENT THE COMPETITORS WILL RETURN TO SPEC AREA A & D FOR THE SPRAYING OF CHAMPAGNE AND PRIZE GIVING.

TIMES FOR THE ACTION ARE -

- STAGE 1- INVER WOOD – 11.30am (SPEC AREA A & B)
- STAGE 2 – CRAIG DONALD – 12noon (SPEC AREA C)
- STAGE 3 – CRAIGVINEAN – 13.30 (SPEC AREA A,B & C)
- STAGE 4 – THE HERMITAGE – 14.30 (SPEC AREA D,B & C)
- CHAMPAGNE SPRAY – 15.30 (SPEC AREA D)

WE ENCOURAGE ALL SPECTATORS TO BE IN PLACE PRIOR TO THE SAFETY CARS GOING THROUGH FROM 11am.

PLEASE ONLY USE THE DESIGNATED CAR PARKS FOR THE EVENT. THERE IS A ROAD TRAFFIC ORDER IN PLACE AND POLICE WILL BE PATROLING THE AREA. COST £180 TO GET YOUR CAR BACK! ALSO PLEASE NOTE THAT THE B898 WILL BE ON A 30MPH SPEED LIMIT. **TAKE EXTREME CARE IF CROSSING THE A9 AT ANY OF THE JUNCTIONS.**

SPECTATE SAFELY!



Be alert!
Always expect the unexpected
Stay at the designated spectator areas
Remember that in an accident anything can happen
Always follow the instructions of the marshals
Your safety - Your life
ONLY A SAFE RALLY IS A GOOD RALLY

#ArINeedsYou  mccak.org/coltyness

ELFYN



SPECTATE SAFELY!

Assisting Rally Cars:
This is a risky activity - **AVOID!**
If one car goes off, the next might too
NEVER risk your own safety
If you **HAVE** to assist...
ALWAYS ensure that one person acts as **LOOKOUT**
ALWAYS be aware of the **DANGERS**

#ElfynNeedsYou  mccak.org/coltyness

SPEC AREA LAYOUTS AND INSTRUCTIONS.

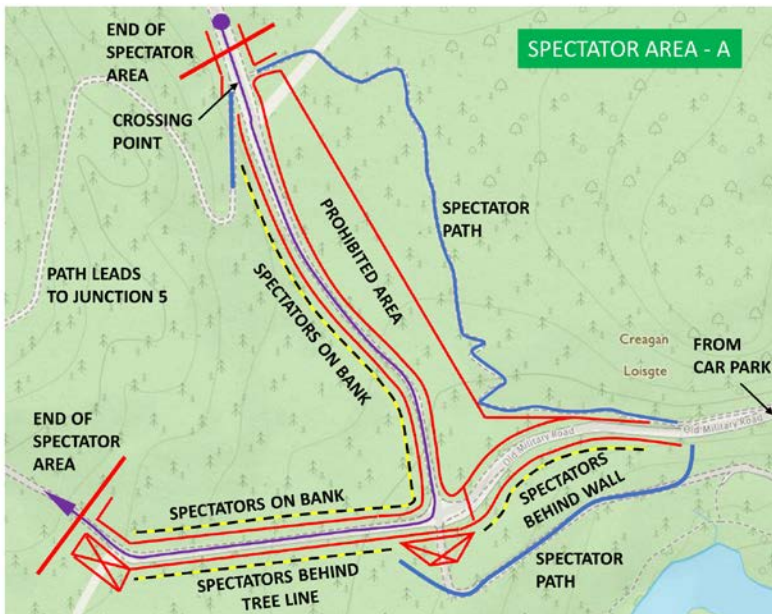

J2 OF STAGE 1 & 3. THIS WILL BE THE BUSIEST AND THE BEST VIEWING OF THE EVENT. THERE WILL BE LIVE COMMENTRY AND INTERVIEWS.

WHEN THE STAGE IS LIVE THE ONLY ACCESS IN/OUT IS VIA THE PATHS HIGHLIGHTED IN BLUE.

PLEASE NOTE THAT ANYONE STANDING ON THE ROAD FROM THE CAR PARK WILL REQUIRE TO MOVE BETWEEN SS3 & SS4.

FOOD, DRINKS AND TOILETS WILL BE AVAILABLE AT THE START OF THE FOOTPATH FROM THE CARPARK.

CARPARK COST £5/CAR
ACCESS VIA AN EASY 5min WALK

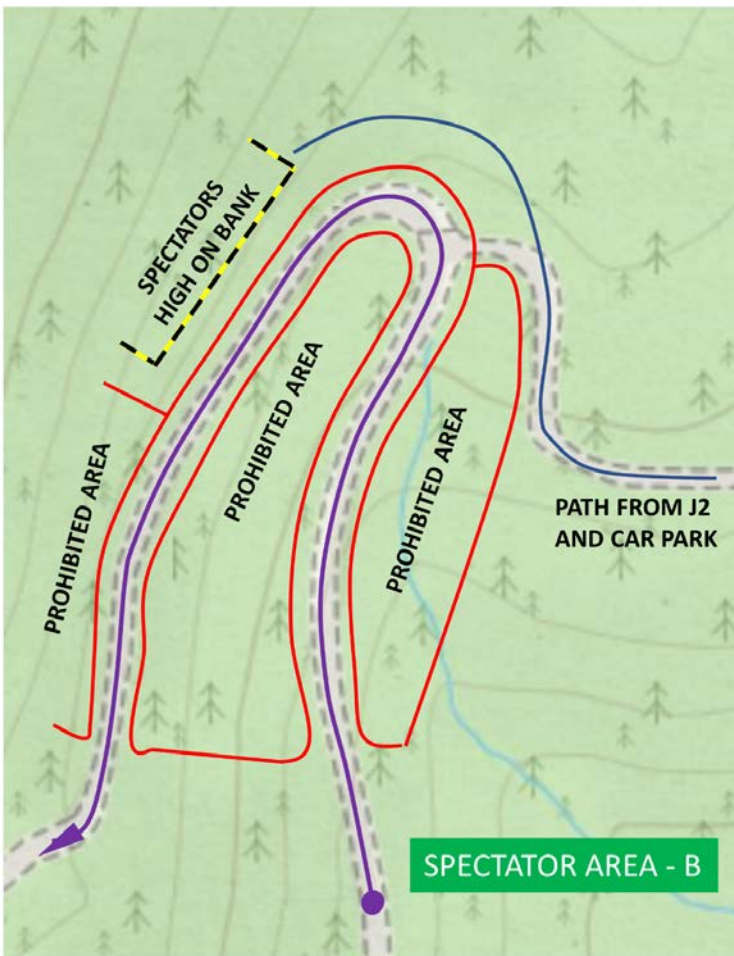

J5 OF STAGE 1,3 & 4. THIS SPOT WILL GIVE A GREAT ELEVATED VIEW OF THE STAGE.

ACCESS IN AND OUT OF THIS JUNCTION IS VIE THE PATHWAY HIGHLIGHTED FROM SPEC AREA A.

AS THIS AREA IS ELEVATED SOME CAREFULL CLIMBING OF THE BANKING WILL BE NEEDED.

ANYONE CAUGHT STANDING IN ANY OF THE PROHIBITED AREAS WILL CAUSE THE STOPPAGE/HOLDING UP OF THE STAGE.

USE CAR PARK 1 FOR ACCESS TO THIS JUNCTION.
NOTE – DUE TO LANDSLIPS OTHER KNOWN PATHS INTO THIS JUCTION ARE BLOCKED.

CARPARK COST £5/CAR
ACCESS VIA A 20min WALK WITH SOME INCLINES

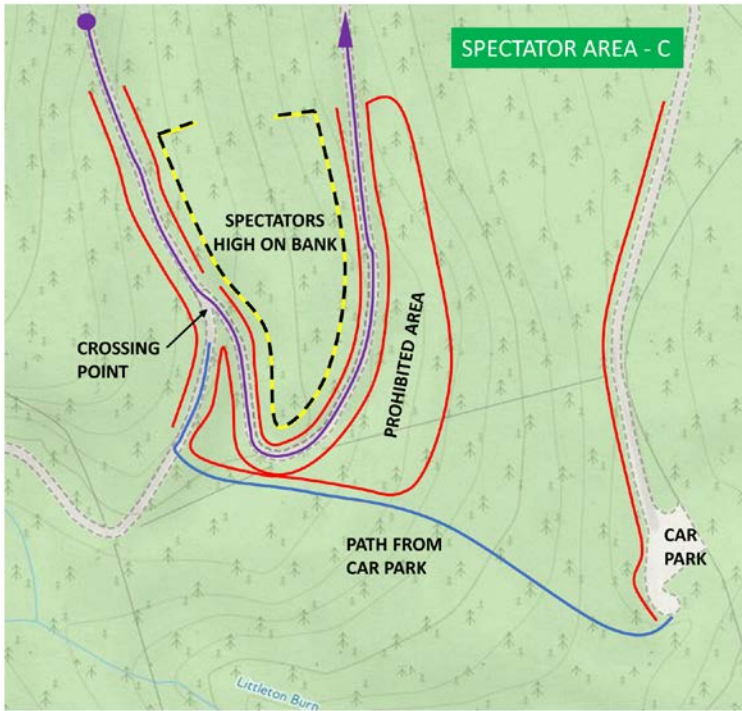

J16 OF STAGE 2,3 & 4. GREAT ELEVATED VIEWING OF THE JUNCTION AND HAIRPIN THROUGH FLYING FINISH.

CROSSING POINT WILL BE IN OPERATION THROUGH THE RALLY.

USE CAR PARK 2 FOR ACCESS TO THIS JUNCTION. LIMITED SPACE AT THIS CAR PARK. USE THE PATHWAY AT THE FAR END OF THE CAR PARK FOLLOWING THE ARROWS THEN LINE OF TAPE.

CAR PARK WILL CLOSE TO ALL INCOMING AT 11am. EXIT WILL BE ON GIVE WAY OF COMPETITORS LEAVING THE STAGE.

**CARPARK COST £5/CAR
ACCESS VIA A STEEP 8min CLIMB**

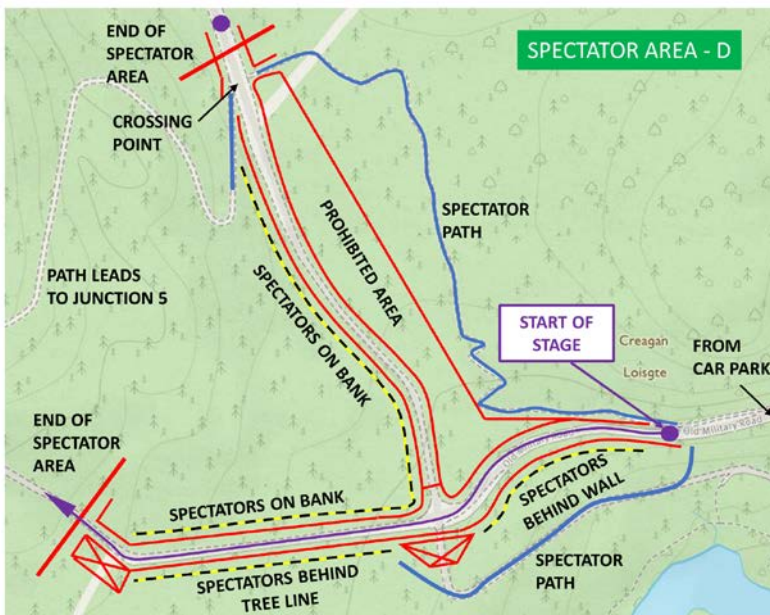

J2 OF STAGE 4. THIS WILL BE THE BUSIEST AND THE BEST VIEWING OF THE EVENT. THERE WILL BE LIVE COMMENTRY AND INTERVIEWS.

WHEN THE STAGE IS LIVE THE ONLY ACCESS IN/OUT IS VIA THE PATHS HIGHLIGHTED IN BLUE.

PLEASE NOTE THAT ANYONE STANDING ON THE ROAD FROM THE CAR PARK WILL REQUIRE TO MOVE BETWEEN SS3 & SS4.

FOOD, DRINKS AND TOILETS WILL BE AVAILABLE AT THE START OF THE FOOTPATH FROM THE CARPARK.

**CARPARK COST £5/CAR
ACCESS VIA AN EASY 5min WALK**

EVENT SUPPORTED BY



J Kirkaldy

